

1st International Conference For Magnetocardiography (MCG 2015)

24 - 25 Jan 2015

First Announcement

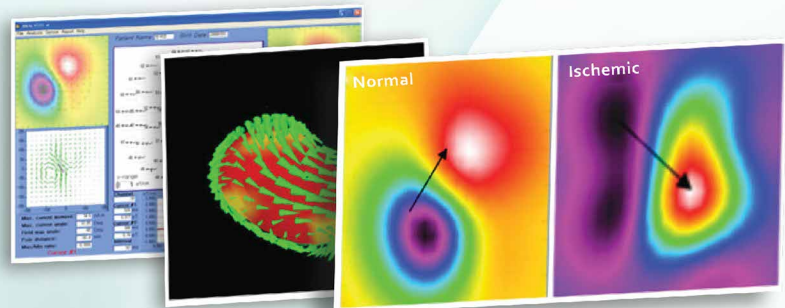

24, Jan 2015 (Saturday)

Sheraton Hotel, Kowloon

- ABC About Magnetocardiography (MCG)
- Assessment of Functional Coronary Ischemia
 - What Else Can MCG Provide?
 - Planned MCG Studies

25, Jan 2015 (Sunday)

Hong Kong MCG Center, Tsim Sha Tsui

**“Interactive Hands-on Workshop for
Performance and Interpretation of MCG”**

Session 1 • 08 : 30 – 10 : 30

Session 2 • 11 : 00 – 13 : 00

Session 3 • 14 : 30 – 16 : 30

Organizers

REGIOMED  KLINIKEN
Klinikum Coburg

 Hong Kong Society of
Congenital and Structural Heart Disease

 香港中文大學
The Chinese University of Hong Kong

 CU
Medicine
香港中文大學醫學院
Faculty of Medicine
The Chinese University of Hong Kong

IMPORTANT INFORMATION

Date & Venue

24, Jan 2015 (Saturday)

Sheraton Hotel, Kowloon

25, Jan 2015 (Sunday)

Hong Kong MCG Center, Tsim Sha Tsui

Organizers

- *Klinikum Coburg, Germany*
- *Hong Kong Society of Congenital and Structural Heart Disease*
- *The Chinese University of Hong Kong*

Course Directors

Prof. Johannes Brachmann (Germany)

Prof. Jai-Wun Park (Germany)

Dr. Yat-Yin Lam (Hong Kong)

Prof. Bryan Yan (Hong Kong)

Official Language

The official language of the scientific program is English.

There will be no simultaneous translation during the conference.

Exhibition

An exhibition of medical equipments and pharmaceutical products will be held during the conference.

CME/CNE/CPD Accreditations

Accreditation of CME, CNE and CPD will be applied from various associations & institutions in Hong Kong.

Invitation Letter

Invitation letter will be issued upon request to facilitate participant's travel and visa arrangement only (without provision of financial support). Please send your request to the Conference Secretariat.

Certificate of Attendance

A certificate of attendance will be issued to all registered participants.

For Enquiry

*MCG 2015 – Conference Secretariat
c/o Hong Kong Medical Marketing*

*Tel: (852) 2580 1058 Email: jocelyn@medicalmarketing.com.hk
Room B, 21/F, 171-173 Lockhart Road, Wanchai, Hong Kong*

SCIENTIFIC PROGRAM

24 January 2015 (Saturday)

13:30 - 13:35 **Welcome address** – Prof. Johannes Brachmann (Germany)

13:35 - 14:10 **Symposium 1 : ABC About Magnetocardiography (MCG)**

10 mins **How to do MCG?** – Prof. Jai-Wun Park (Germany)

10 mins **History and rationale of MCG** – Prof. Johannes Brachmann (Germany)

15 mins **How to read MCG?** – Prof. Jai-Wun Park (Germany)

14:10 - 15:00 **Symposium 2 : Assessment of Functional Coronary Ischemia**

10 mins **Cardiac Magnetic Resonance** – Dr. Anna Kin-Yin Chan (Hong Kong)

10 mins **New CT techniques** – (TBC)

10 mins **Can OCT provide functional information?** – (TBC)

10 mins **Validation of MCG vs FFR for detection of coronary artery disease**
– Prof. Eun-Seok Shin (Korea)

10 mins **Is MCG competitive or synergistic to coronary CT?** – Dr. Jung-Sun Kim (Korea)

15:00 - 15:20 **Coffee Break and Refreshments**

15:20 - 16:00 **Symposium 3 : What Else Can MCG provide?**

10 mins **MCG in healthy volunteers – the “Veste-Runners”** – Dr. Martin Gödde (Germany)

10 mins **The special case** – Prof. Jai-Wun Park (Germany)

10 mins **The value of the MRI-based Utah - Score for the treatment of atrial fibrillation**
– Prof. Johannes Brachmann (Germany)

10 mins **The MCG-based current mapping of atria at rest and exercise** – Dr. Thomas Zerm (Germany)

16:00 - 16:30 **Symposium 4 : Planned MCG Studies**

10 mins **DEB vs DES in de novo coronary lesions – a MCG controlled study** – Prof. Soe-Hee Ann (Korea)

10 mins **Prediction of sudden cardiac death by MCG – The MARII study** – Dr. Thomas Zerm (Germany)

10 mins **Diagnostic Accuracy, Incremental Prognostic Value & Cost-Effectiveness of Exercise
MCG in Patients At Risk of Coronary Artery Disease - The HK MCG study**
– Prof. Bryan Yan (Hong Kong)

25 January 2015 (Sunday)

Interactive Hands-on Workshop for Performance and Interpretation of MCG

Session 1 • 08:30 - 10:30

Session 2 • 11:00 - 13:00

Session 3 • 14:30 - 16:30

PERSONAL INFORMATION

Title :	<input type="checkbox"/> Prof.	<input type="checkbox"/> Dr.	<input type="checkbox"/> Mr.	<input type="checkbox"/> Ms.	
First Name :				Last Name :	
Position :					
Department :					
Institution :					
Country :				Tel : ()	
Email :					

Category	Rate (HKD)	Amount
Conference (24 - Jan, Sheraton Hotel, Kowloon)		
Fellow of HKCC	Complimentary	----
Member of HKCC	Complimentary	----
Affiliate of HKCC	Complimentary	----
HK Cardiac Nursing Association	Complimentary	----
Physician	1,000	
Industry Professional	1,000	
Nurse	500	
Interactive Hands-on Workshop for Performance and Interpretation of MCG (25 - Jan, HK MCG Center, TST)		
Session 1 • 08:30 - 10:30	4,000	
Session 2 • 11:00 - 13:00	4,000	
Session 3 • 14:30 - 16:30	4,000	
TOTAL		

HKCC = Hong Kong College of Cardiology

Payment Method

- A cheque for HKD _____ made payable to the "Hong Kong Medical Marketing" is enclosed.
- Paypal or Credit Card payment at www.medicalmarketing.com.hk/mcg-payment
(Administrative charge for additional 8% is applied).
- Transfer to the back account: Hang Seng Bank at 390-366995-883.
Please email the payment slip to jocelyn@medicalmarketing.com.hk

Telegraphic Transfer Information

Account Name	Hong Kong Medical Marketing
Bank Name	Hang Seng Bank
Bank Address	83, Des Voeux Road, Central, Hong Kong
Back Account Number	390-365179-883
Bank Code	hasekhkh
Swift Code	hasekhkh